

BRIEF INSTRUCTIONS FOR USE – Visiofocus 06480

MQCS – Manual Quick Calibration System

*Accomplish the **ROOM CALIBRATION** procedure whenever you change room*

1. press simultaneously “face” and “home” buttons, with your thumbs and release
→ The word “CAL” appears on the display
2. Within 10 seconds, open the protective cap and push and hold “home” button focusing the thermometer on an internal wall (not the inside of an external wall) or an object with uniform temperature and at a point approximately 80/150 cm (30 to 60 inches) from the floor.
3. release the button when the temperature reading is set squarely between the two arches: the lights flash slowly and the display shows the room temperature. To ensure a reliable temperature reading, do not focus the thermometer on an outside wall, window, source of heating or cooling (radiator, air conditioner, lamp, computer, surface in contact with the human body, etc.).
4. The thermometer is ready to take a reading.



Visiofocus is now STABILIZED to the room temperature
and ready for the forehead measurements on patients stabilized in that room.

You can find the calibration instructions also on the Visiofocus battery door, on the user manual and on the special lanyard.

HOW TO TAKE THE BODY TEMPERATURE

Approach the VISIOFOCUS perpendicularly to the MIDDLE of the FOREHEAD pushing the “face” button, until the temperature reading is set squarely between the two arches. Then release the “face” button and wait for the lights to flash quickly before moving the thermometer. Take care: do not aim the device between the eyebrows or on the temples.



Close the protective cap after each measurement. Visiofocus switches off automatically after 30 minutes.

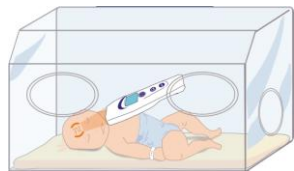

It is very useful to use VISIOFOCUS also inside the INCUBATORS. IMPORTANT: make the MQSC calibration on an inner wall of the incubator itself (it does not matter if you do not see the lights) and while you're inside the incubator, take the body temperature on the forehead of the child by pushing the face button.

CAUTION!!

In case of a sweating forehead, oxygen mask or elderly patient with a wrinkled forehead, it is highly recommended to take the temperature on an alternative area, such as the eyelid or the open eye, by proceeding as follows:

Point Visiofocus and measure the closed eyelid or the open eye. Don't worry for the patients: the lights are completely safe.

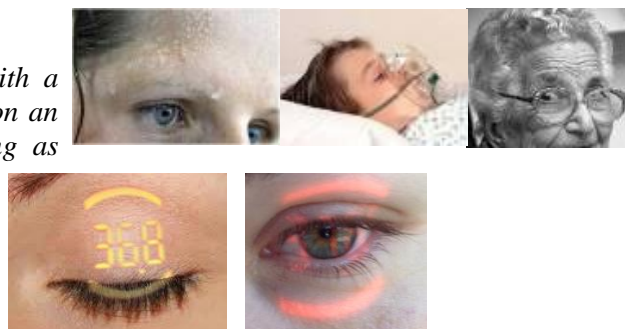

IF YOU OBSERVE HIGH OR LOW TEMPERATURES RESPECT TO THE EVALUATION OF THE STATE OF PATIENT OR IN COMPARISON TO ANOTHER THERMOMETER. WAIT FOR 20-30 MINUTES FROM THE MEASUREMENT AND TAKE AGAIN THE BODY TEMPERATURE.

NOTE: THE GOLD WAVEGUIDE MUST ALWAYS BE CLEAN AND SHINY!

If the device is always kept with closed cap, the waveguide will not get dirty. In case of necessity of cleaning, use a cotton bud moistened with alcohol solution, removing dirt from the bottom rail to the outside. Make sure that any excess liquid does not penetrate in the thermometer. **Do not use the device for at least 30 minutes after cleaning.**

